

REFERENCE PLAN OF PART OF LOT 1, SECTION 11, ESQUIMALT DISTRICT, PLAN 41833, EXCEPT PART IN PLAN VIP78775. Pursuant to Section 99(1)(h) of the Land Title Act.

PLAN VIP \_\_\_\_\_  
DEPOSITED IN THE LAND TITLE OFFICE AT VICTORIA B.C.  
THIS \_\_\_\_\_ DAY OF \_\_\_\_\_, 2010  
REGISTRAR

BCGS 92B.043

Scale 1:750  
All distances are in metres

**Legend:**  
 ● STANDARD ROCK POST FOUND  
 ● LEAD PLUG FOUND  
 ● STANDARD IRON POST SET  
 ● STANDARD IRON POST FOUND  
 ● CONTROL MONUMENT FOUND  
 ● NON-STANDARD POST (D.W.D. OLD WAR DEPARTMENT MONUMENT)  
 ● IRON BOLT SET IN CONCRETE  
 ● TRANSIT-HUD SET

Integrated Survey Area No.38, Township of Esquimalt, NAD83 (CSRS)  
 Grid bearings are derived from observations between Geodetic control monuments GCM No. 172205, and GCM No. 362608.  
 This plan shows horizontal ground level distances except where otherwise noted. To compute grid distances, multiply ground level distances by combined factor 0.9996131.

OWNER: Her Majesty the Queen in Right of Canada as Represented by the Department of National Defence, Ottawa.

Authorized Signatory  
 Print Name  
 Witness as to Signature(s)  
 Address of Witness  
 Occupation of Witness

Public Works and Government Services Canada  
 Geomatics Services  
 #2-100 Annacis Parkway  
 New Westminster, B.C.  
 V3M 5A2  
 604-273-8888

THIS PLAN LIES WITHIN THE CAPITAL REGIONAL DISTRICT.

Project#P.036846.001, SF#3202.01, B03121.00

FB#19, pg 61-66 and 75-81, EDRM#XXXX

Original

PRELIMINARY PLAN  
 PLAN POSTED ON  
 MARCH 25, 2010  
 PLAN NOT REGISTERED

I, I. R. Robertson, a British Columbia Land Surveyor, certify that I was present at and personally supervised the survey represented by this plan, and that the survey and plan are correct. The field survey was completed on the 25th day of March, 2010. The plan was completed and checked, and the checklist filed under # \_\_\_\_\_ on the \_\_\_\_\_ day of \_\_\_\_\_, 2010.

I. R. Robertson

REFERENCE PLAN OF PART OF REMAINDER LOT 1, SECTION 11, ESQUIMALT DISTRICT, PLAN 41833, EXCEPT PART IN PLAN VIP78775, EXCEPT PART IN PLAN VIP \_\_\_\_\_ Pursuant to Section 99(1)(h) of the Land Title Act.

PLAN VIP \_\_\_\_\_  
 DEPOSITED IN THE LAND TITLE OFFICE AT VICTORIA B.C.  
 THIS \_\_\_\_\_ DAY OF \_\_\_\_\_, 2010  
 REGISTRAR

BCGS 92B.043

Scale 1:750  
 All distances are in metres

**Legend:**  
 ● STANDARD CONCRETE POST FOUND  
 ● STANDARD ROCK POST FOUND  
 ● STANDARD IRON POST FOUND  
 ● CONTROL MONUMENT FOUND  
 ● NON-STANDARD POST (D.W.D. OLD WAR DEPARTMENT MONUMENT)  
 ● BRASS BOLT SET IN CONCRETE

Integrated Survey Area No.38, Esquimalt NAD83 (CSRS)

Grid bearings are derived from observations between Geodetic control monuments GCM No. 172205, and GCM No. 362608.

This plan shows horizontal ground level distances except where otherwise noted. To compute grid distances, multiply ground level distances by combined factor 0.9996131

OWNER: Her Majesty the Queen in Right of Canada as Represented by the Department of National Defence, Ottawa.

Authorized Signatory  
 Print Name  
 Witness as to Signature(s)  
 Address of Witness  
 Occupation of Witness

Fleming Bay  
 District Lot 149

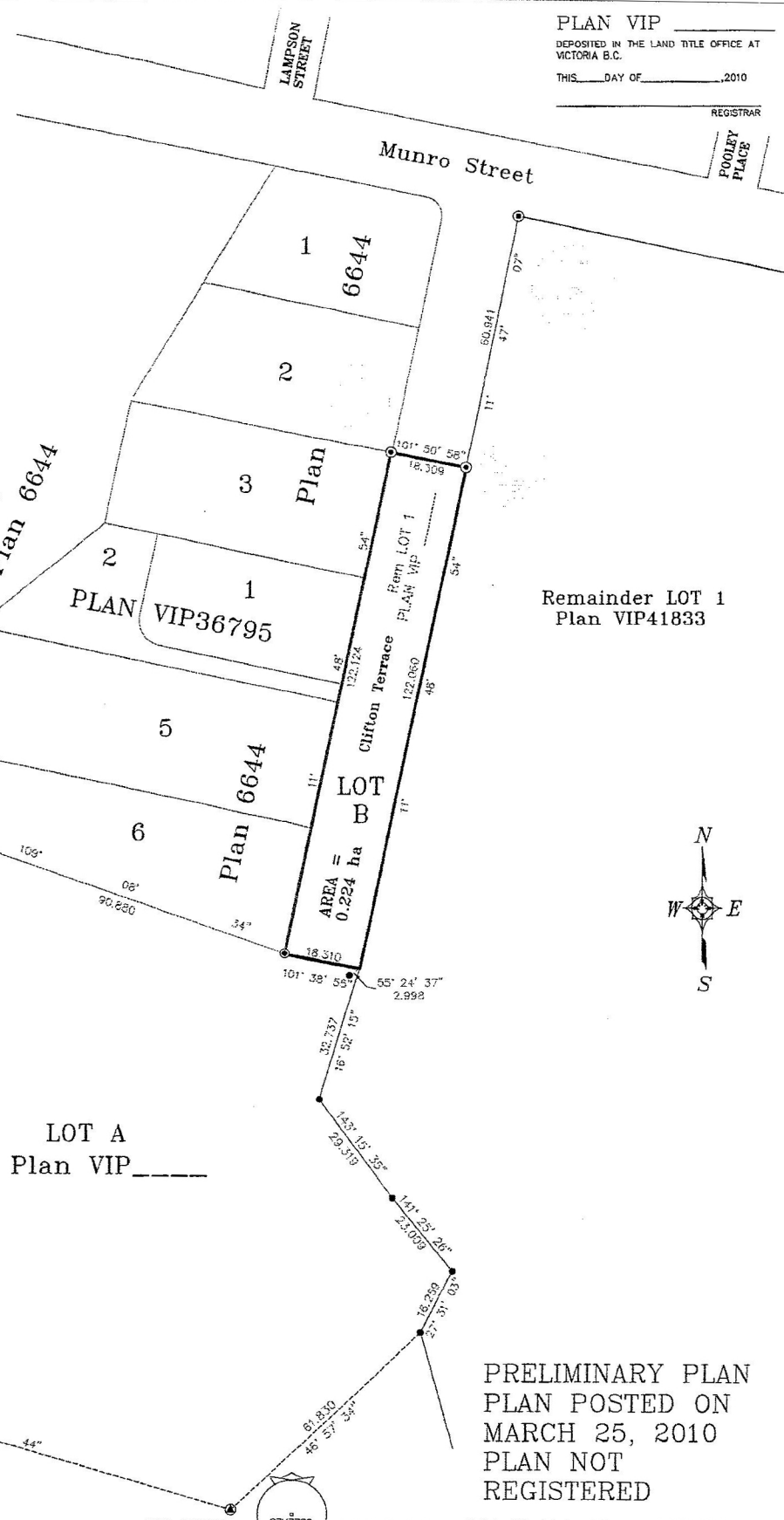

PRELIMINARY PLAN  
 PLAN POSTED ON  
 MARCH 25, 2010  
 PLAN NOT REGISTERED

I, I. R. Robertson, a British Columbia Land Surveyor, certify that I was present at and personally supervised the survey represented by this plan, and that the survey and plan are correct. The field survey was completed on the 25th day of March, 2010. The plan was completed and checked, and the checklist filed under # \_\_\_\_\_ on the \_\_\_\_\_ day of \_\_\_\_\_, 2010.

I. R. Robertson B.C.L.S.

00002

THIS PLAN LIES WITHIN THE CAPITAL REGIONAL DISTRICT.

Public Works and Government Services Canada  
 Geomatics Services  
 #2-100 Annacis Parkway  
 New Westminster, B.C.  
 V3M 5A2  
 604-273-8888